

Collection Explorer

New Ways to explore your collection

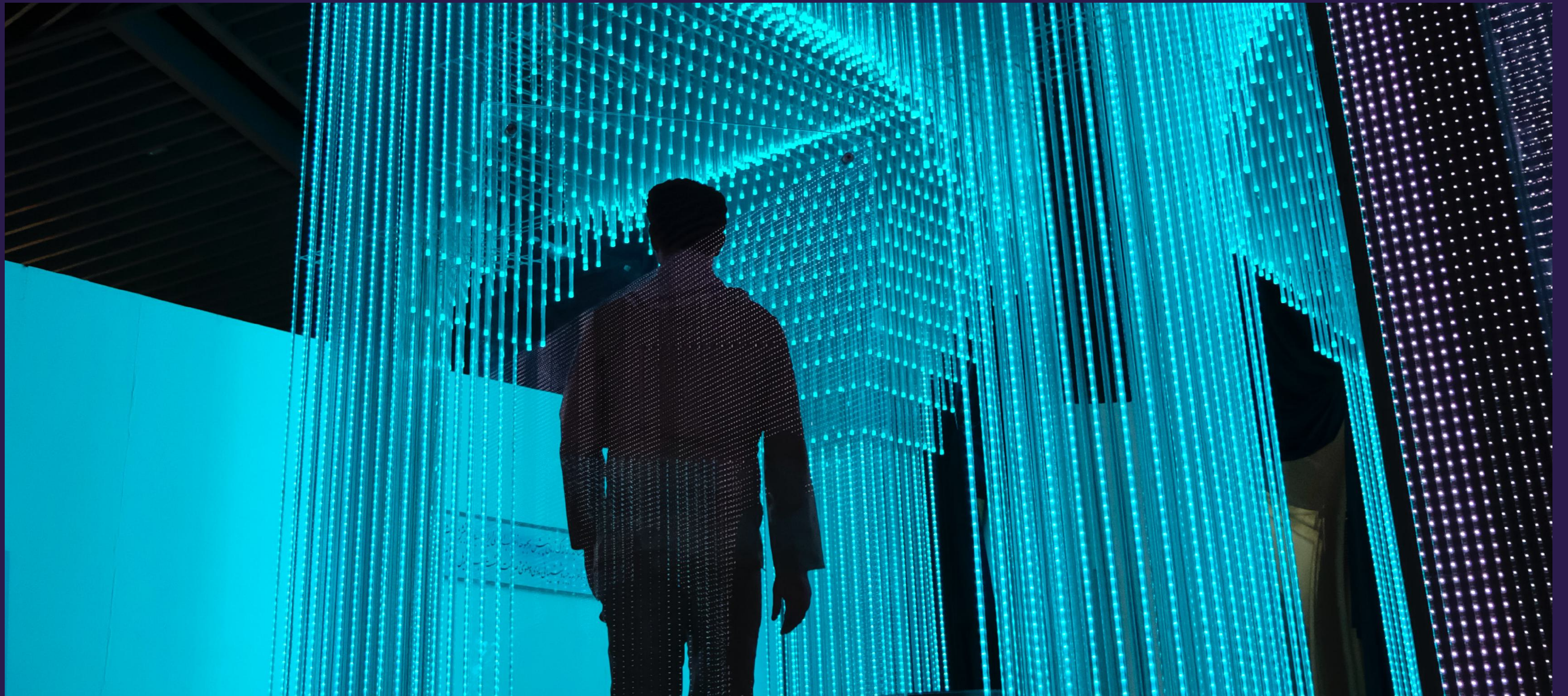

Evolution: From archive system to interactive mediation

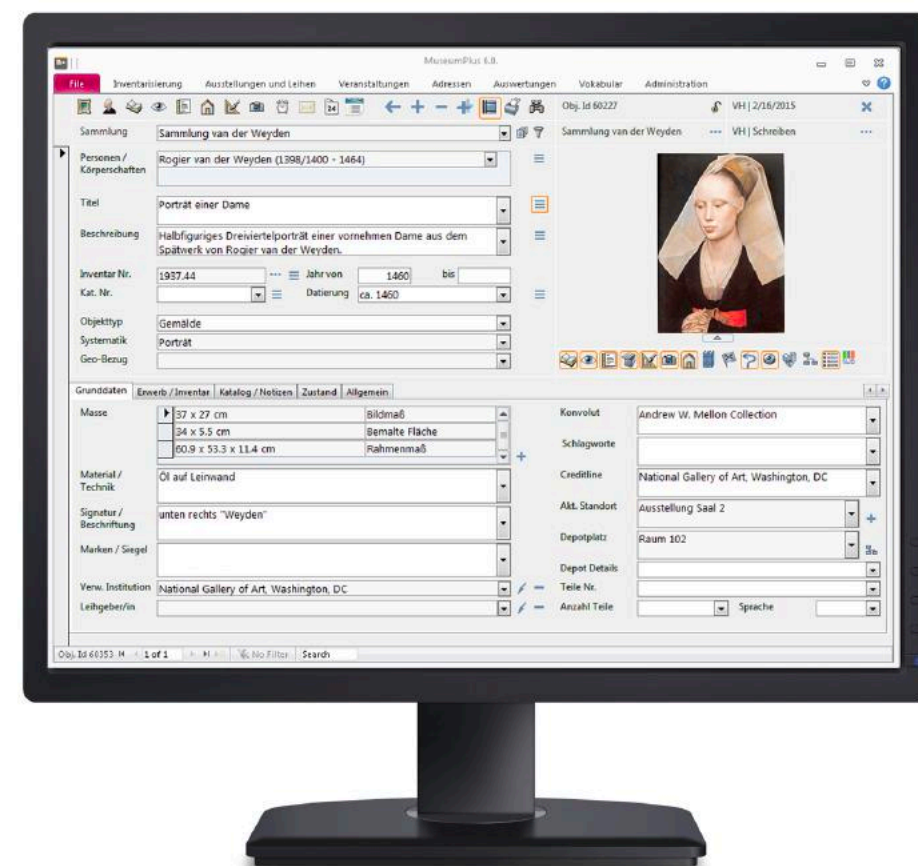

Collection Management System

1st Generation

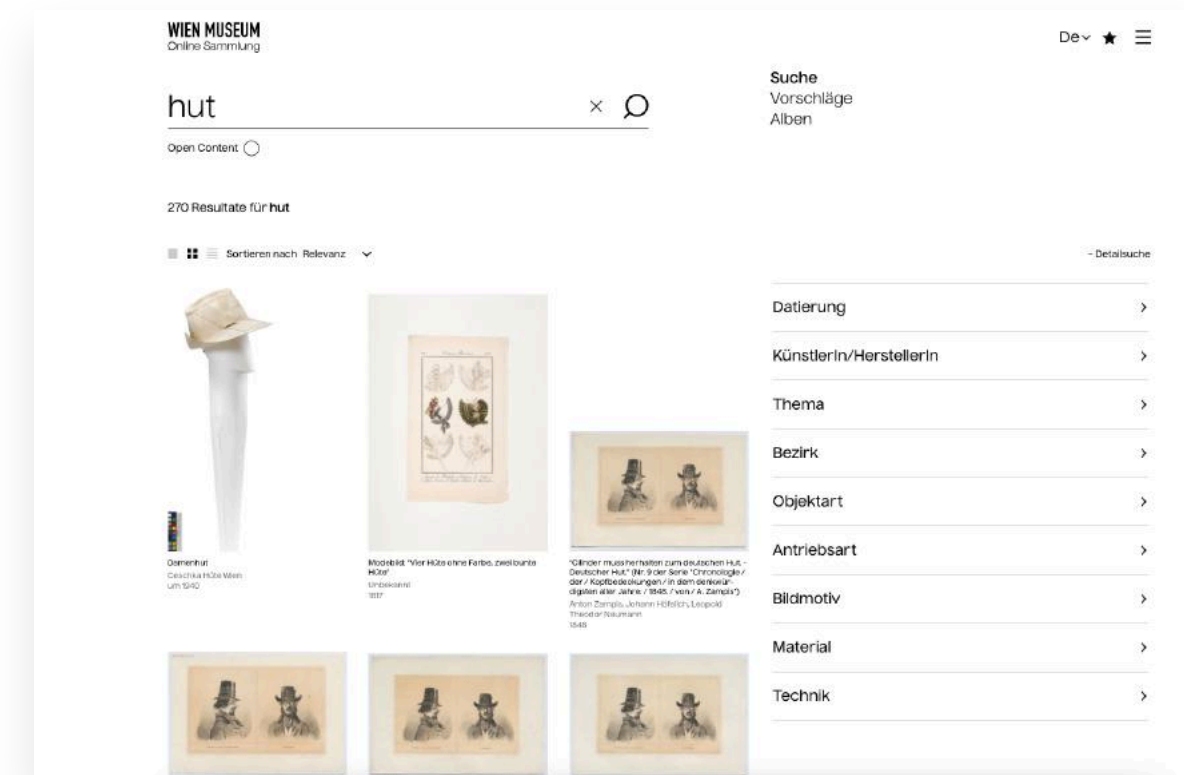

Online collection

2nd Generation



Collection Explorer: Interactive mediation

3rd Generation

Collection Explorer – Experience your collection digitally

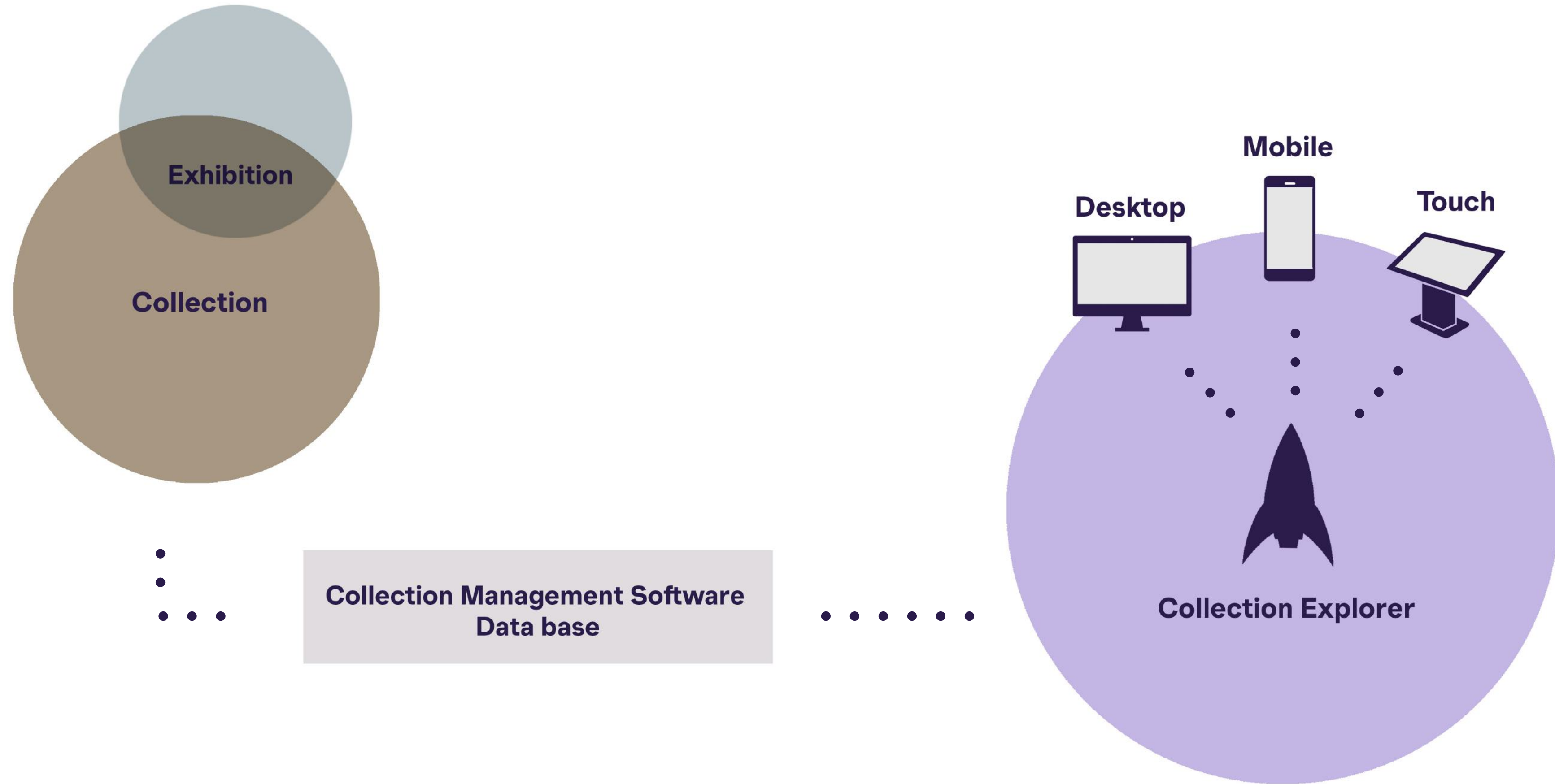

Collection Explorer – Experience your collection digitally

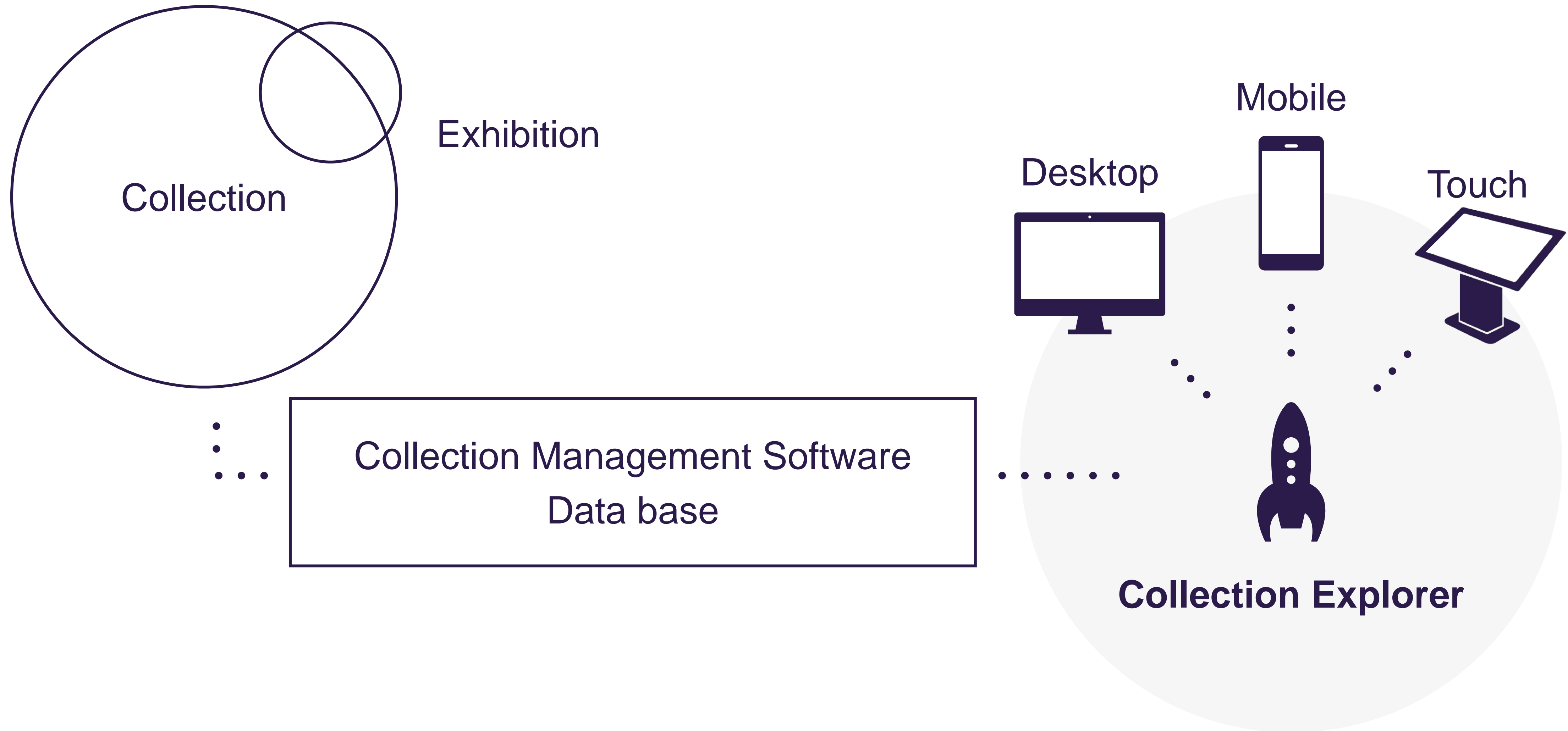

Digital communication of collections

The majority of museum collections are in storage. Only a fraction of the museum objects can be exhibited. Thus, a great treasure of the museum remains invisible to the general public. A Collection Explorer opens up new worlds for visitors.

- Make your entire collection accessible to users.
- Extend the museum's mediation by a virtual depot via web application and mobile app.
- Traditional access to the collection through objects, storytelling or innovative visualisation methods.
- Direct interface to collection database
- Easy to use, intuitive and visually appealing thanks to high-end user interface.
- From home: interactive immersion in the collection, e.g. along timelines, topic browser, index of persons, automatic suggestions, etc.
- In the exhibition: during the tour, topics from the exhibition can be linked to exhibits from the depot.

Possibilities of Visualization



Geographic-spatial



Cluster & Set
Visualisierung



(Ego-)Networks

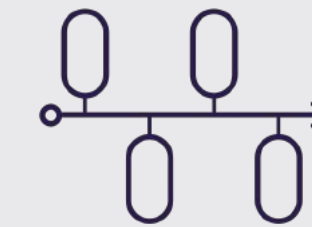

Chronological

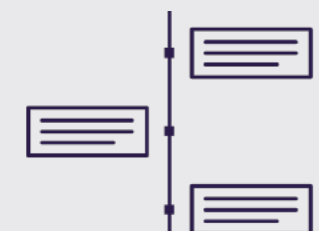

Narrative Tour

Let's design your new collection platform

- ✓ **Full Service:** Consulting, Design, Implementation & Support.
- ✓ **Customised web application:** UX/UI and functions individually adapted to the specific requirements of the museum.
- ✓ **Unique functions:** Advanced views, filters, 3D viewer, timelines, network views, storytelling, education functions for educational target groups, e-learning and much more.
- ✓ **Accessibility & inclusion:** highest standard for all user groups
- ✓ **Multi-platform:** web, desktop, mobile, for media "onsite" and on new mixed-reality platforms

Make an appointment now to receive a personalised quote!

Contact us



Linnéa Richter

linnea@fluxguide.com

+43 660 7727 419

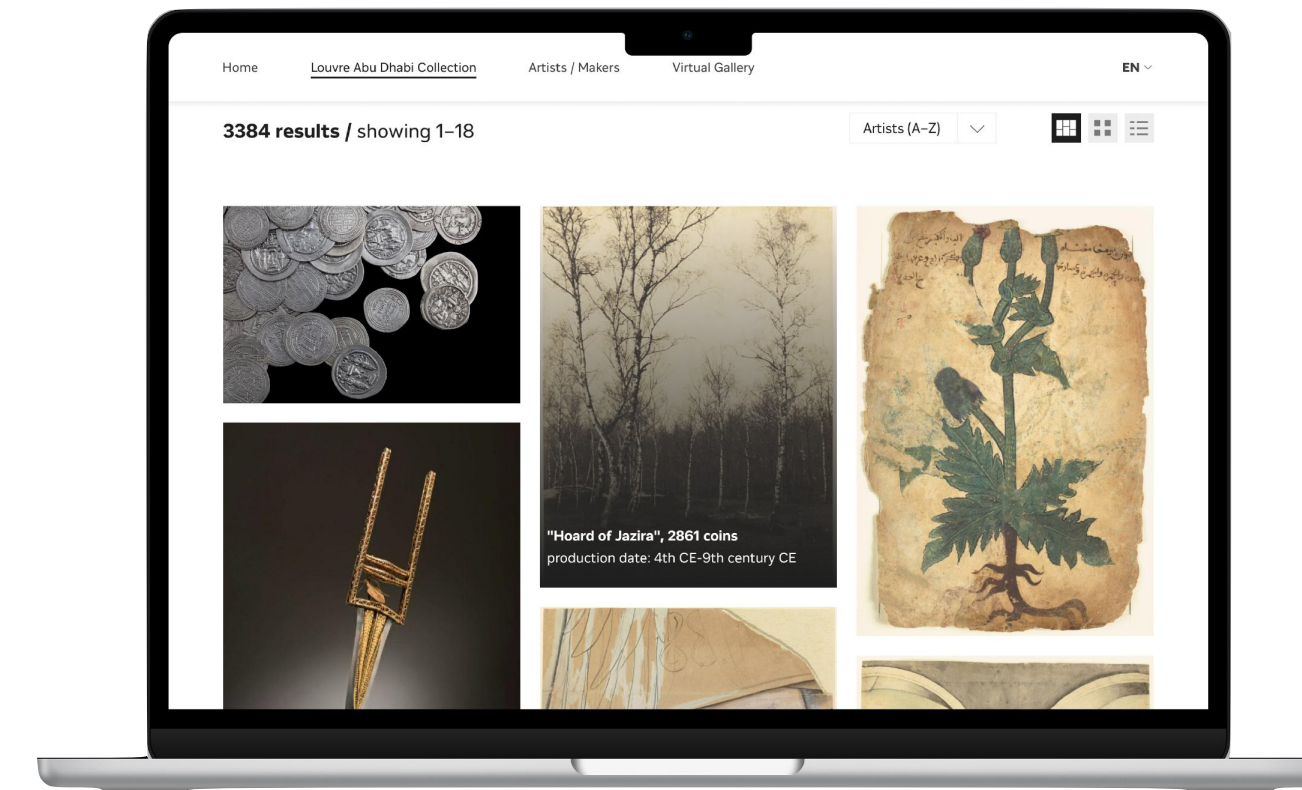

Louvre Abu Dhabi



Westlicht Gallery

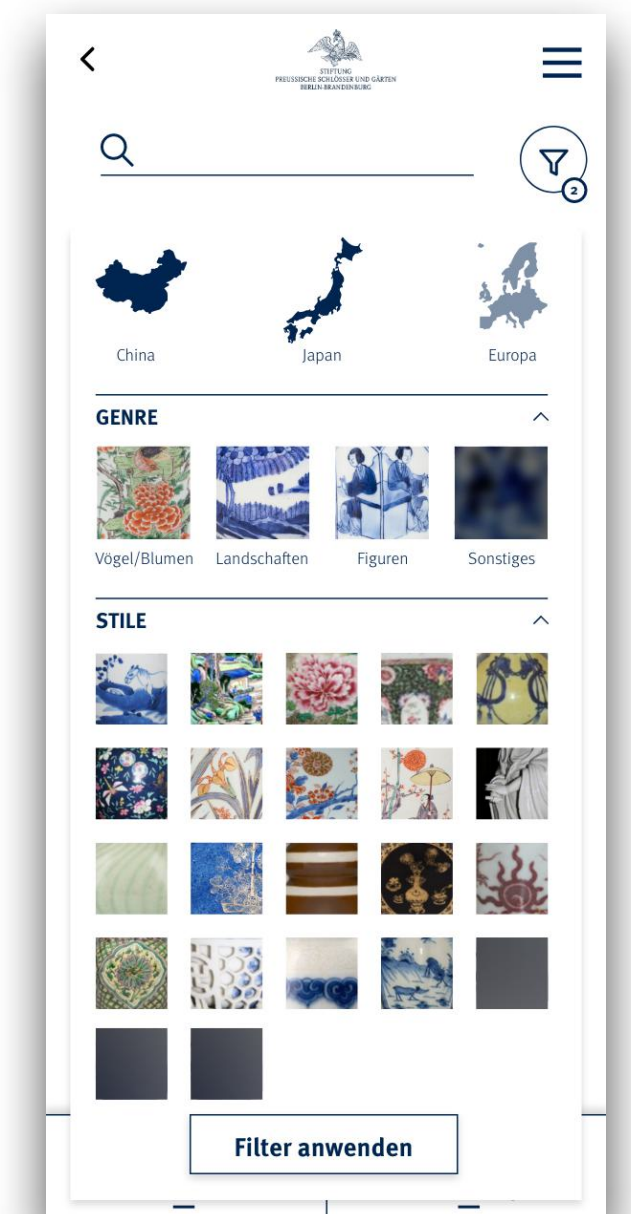

Prussian
Castles & Gardens

Louvre Abu Dhabi

We are making the online collection of the Louvre Abu Dhabi a digital experience. With the help of various views and filter options, the collection can be explored interactively and visitors can gain new insights into the museum's extensive collection. In addition, a virtual gallery enables an immersive 360-degree tour of the museum.

- Different views: Masonry Grid, Tiles, List
- Object detail page with information such as artist, period of origin, material, etc.
- "Related media" displays the corresponding media stored in the database.
- Similar artworks show links between objects
- Recently viewed objects save the search history
- The virtual gallery allows you to explore the exhibition in a digital space.
- Archive-System integration

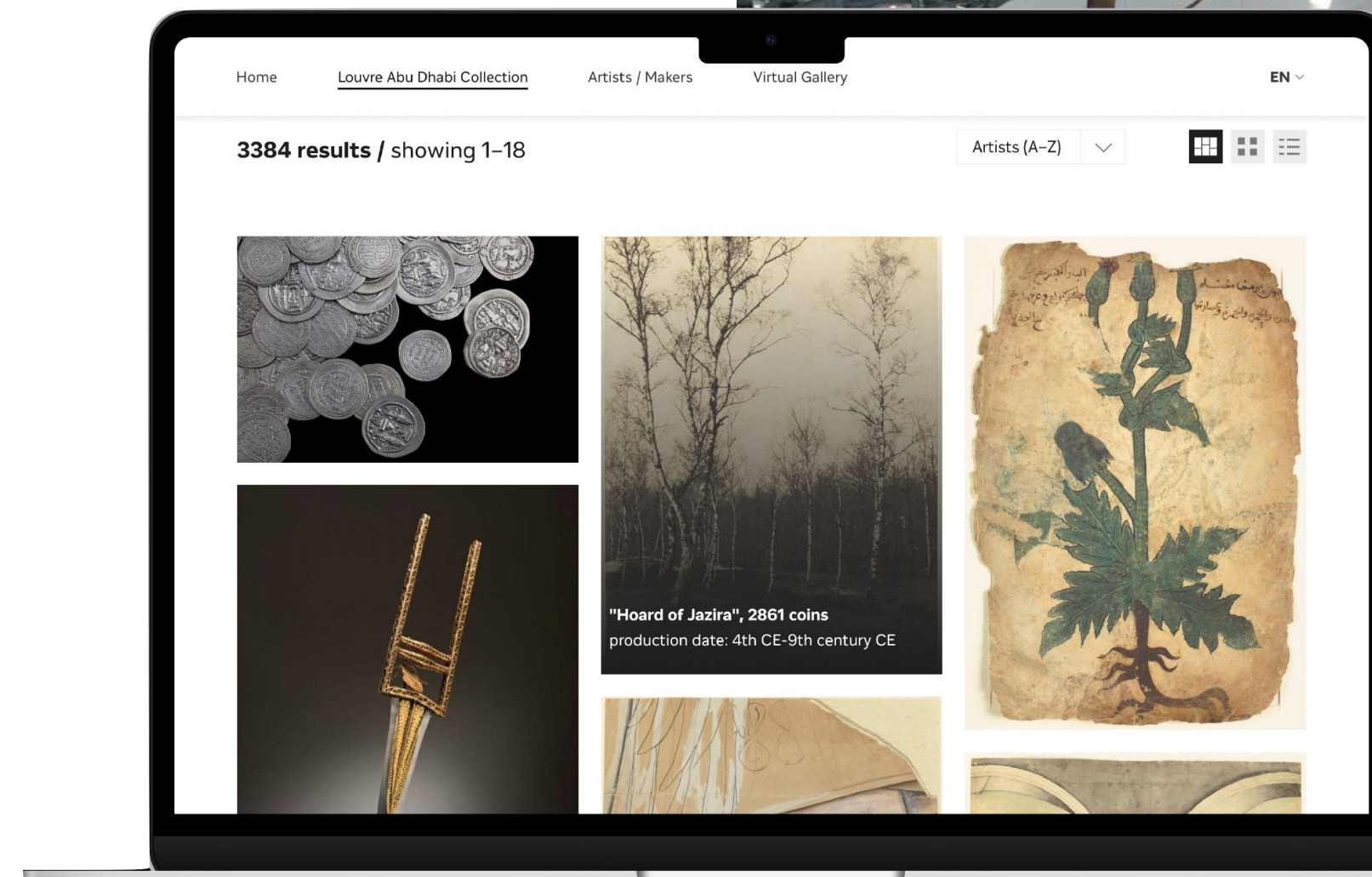

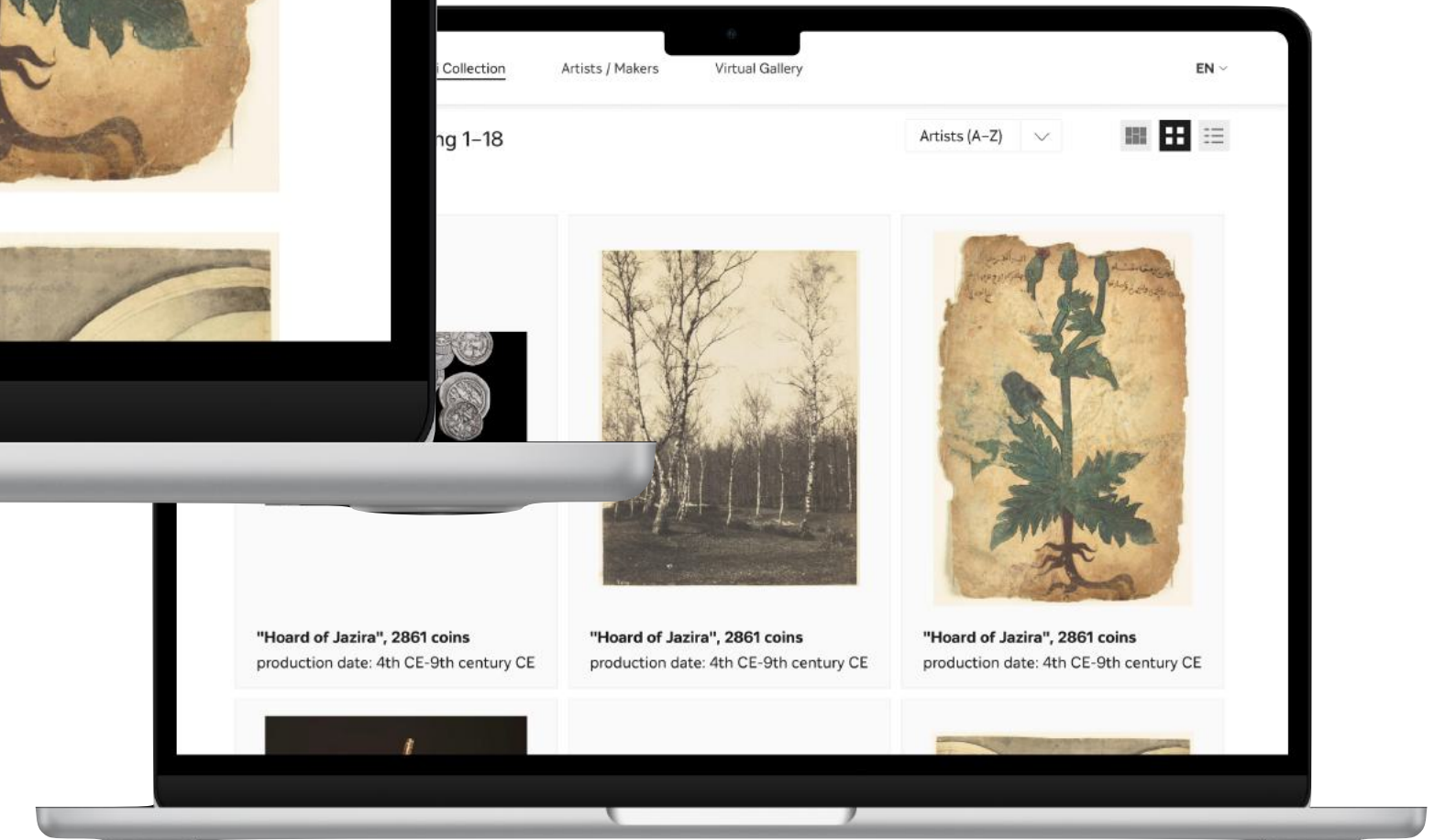
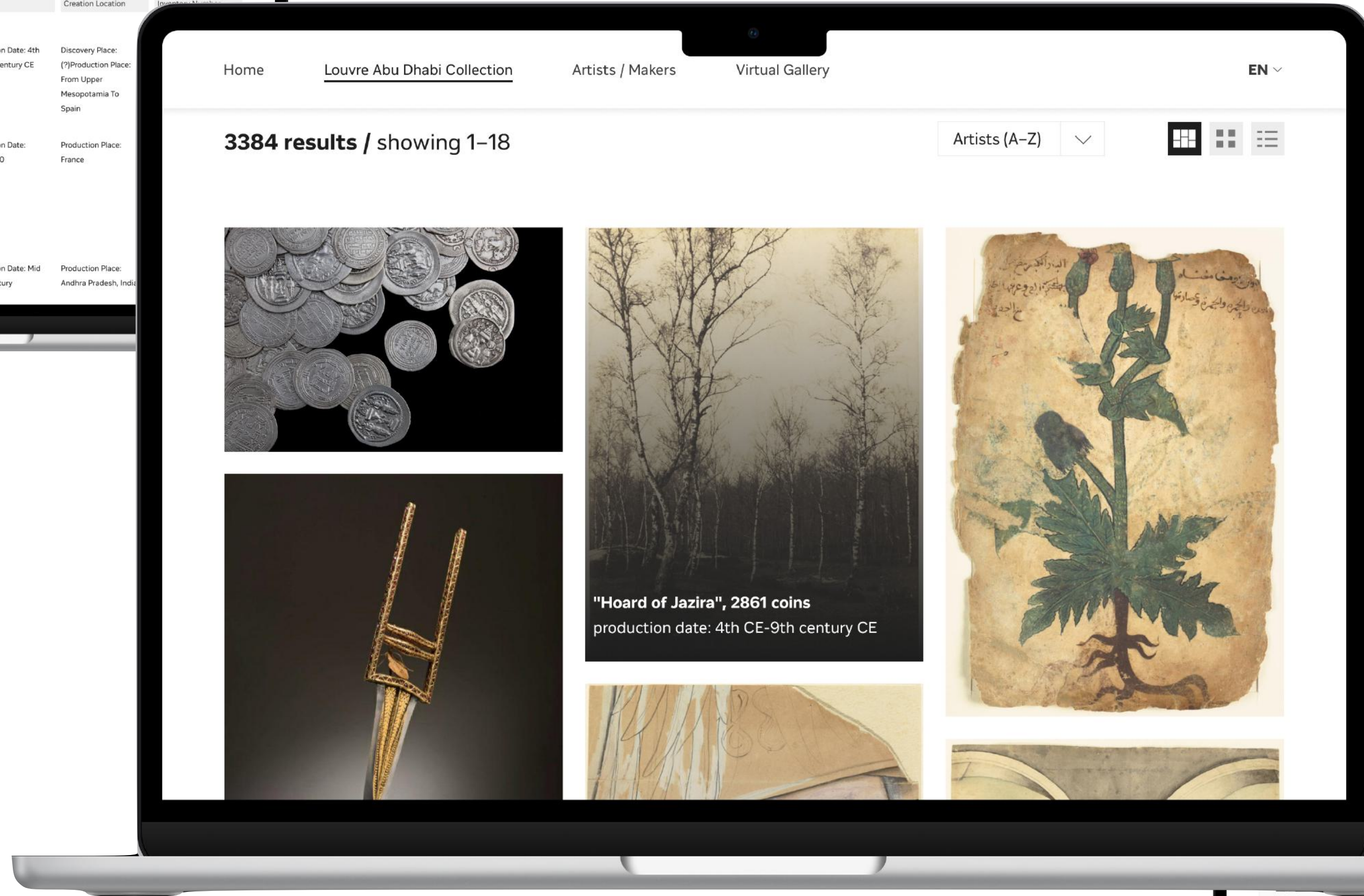
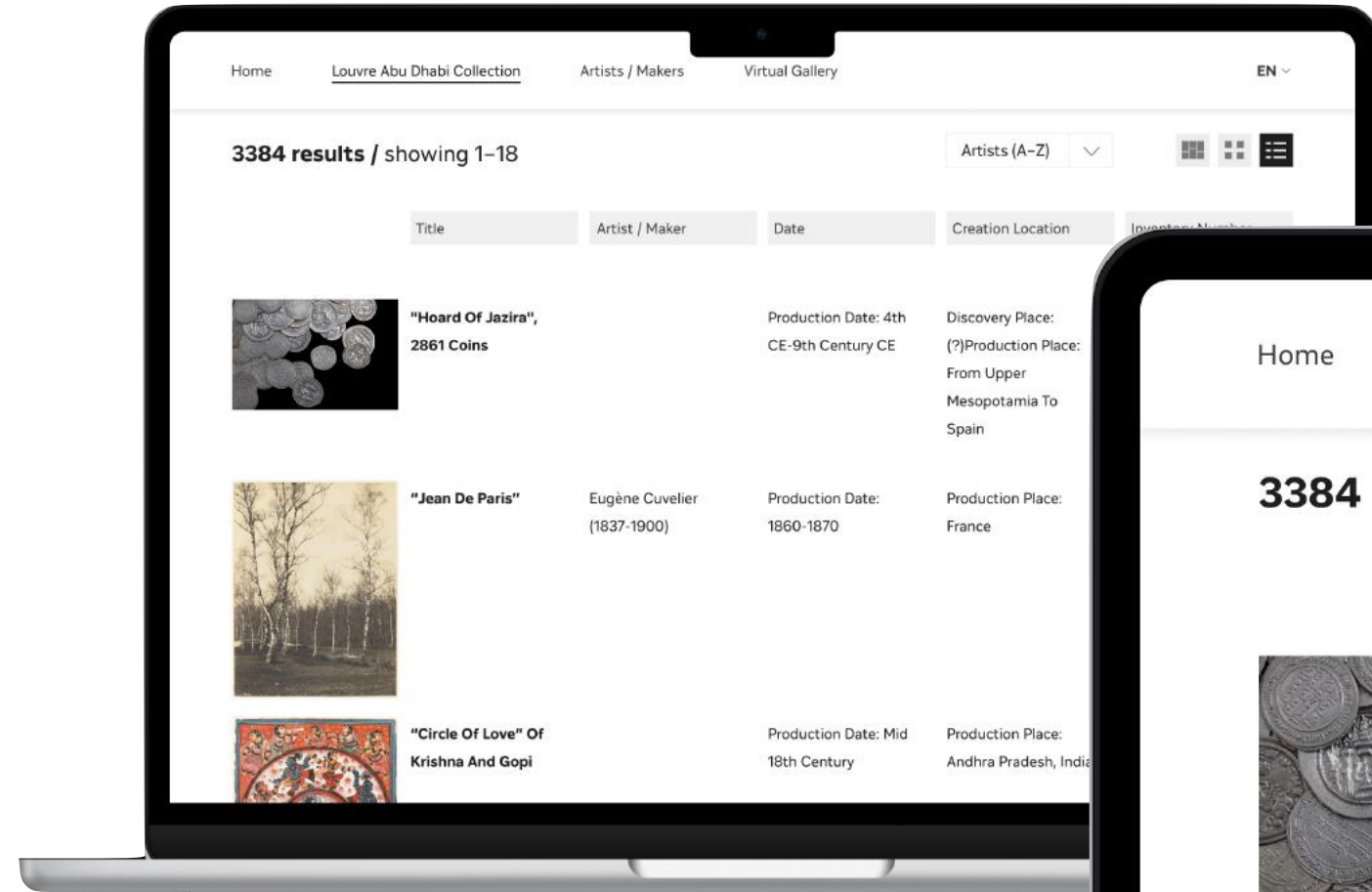

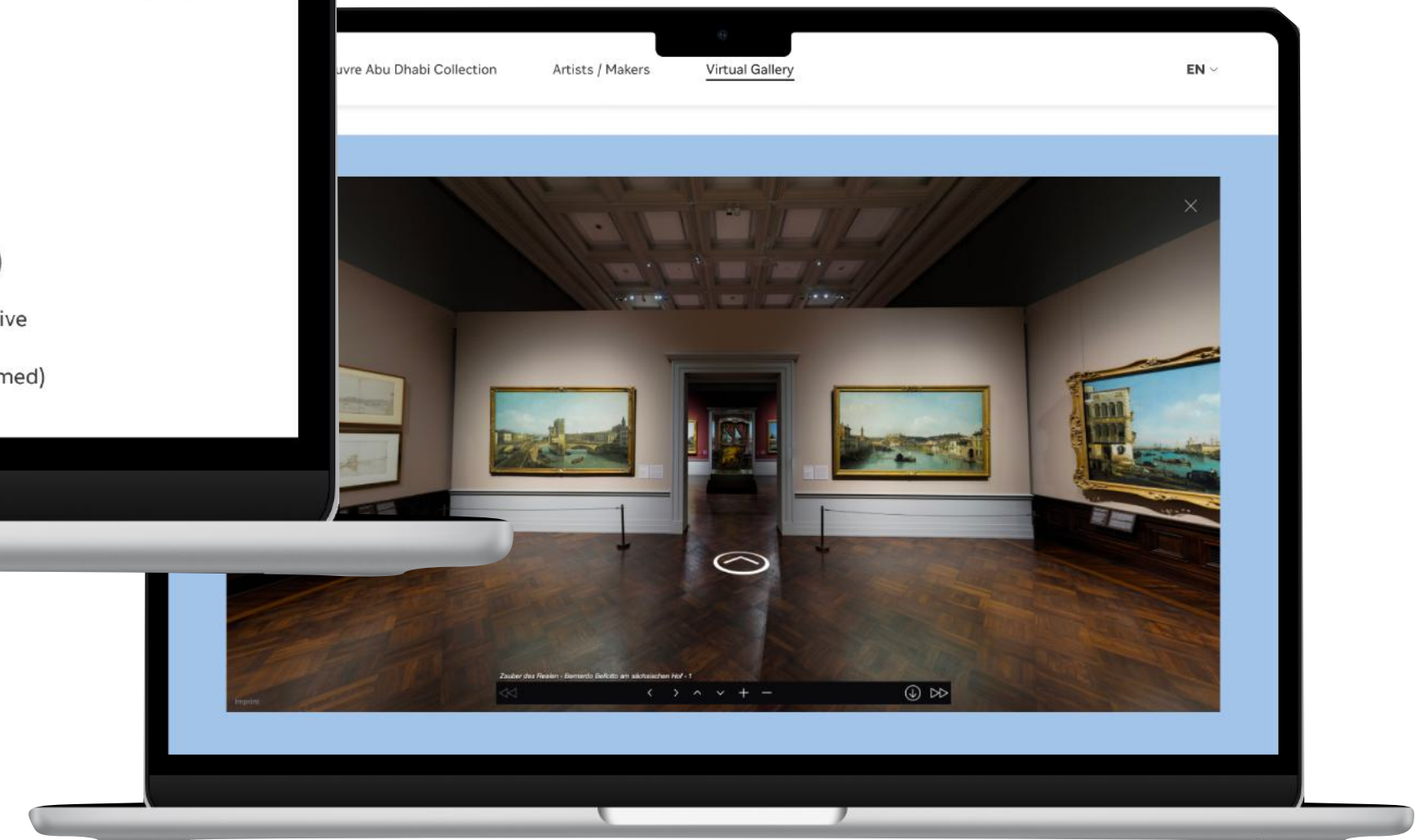
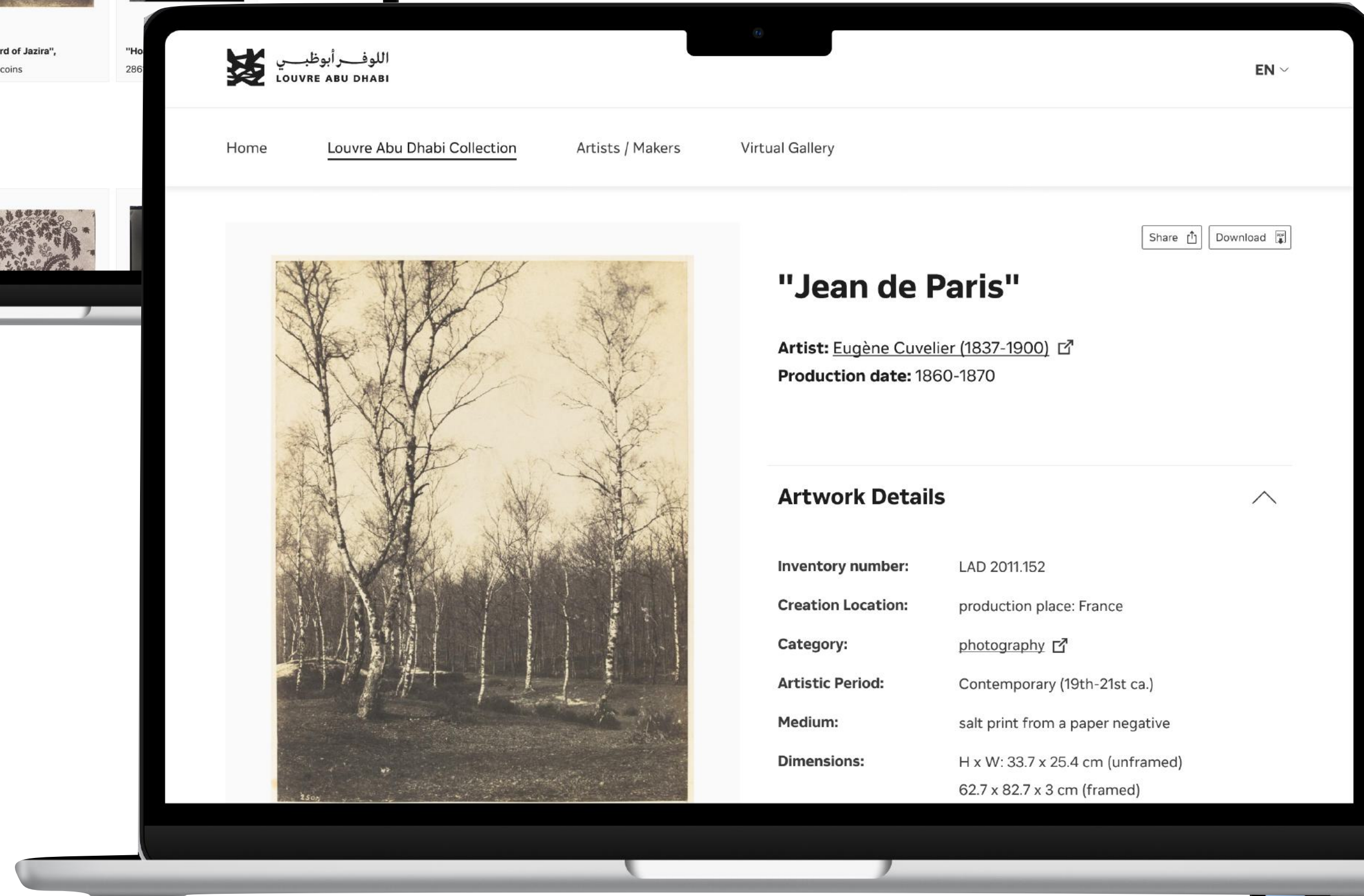
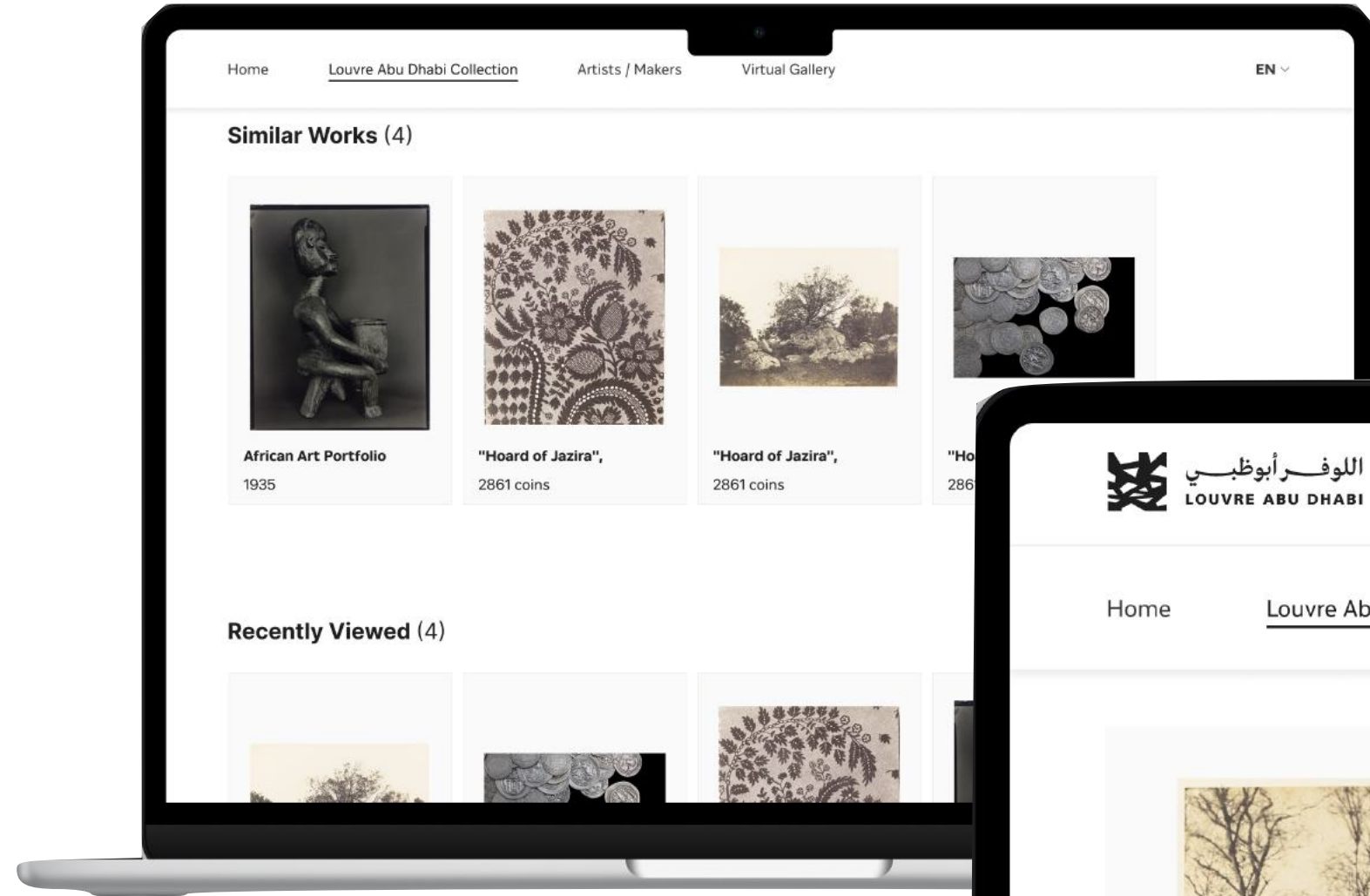

WestLicht - Schauplatz für Fotografie

The web app enables digital exploration of the WestLicht camera collection, both on mobile devices and on the computer. Around 100 of the 400 cameras in total have been captured as detailed 3D models and can be explored.

Our app not only offers comprehensive camera details, but also captivating "stories" in which the histories of different camera types are told. These "stories" are directly linked to individual cameras, making it easy to switch between cameras and their associated stories.

- Different views: List, Tile and Timeline.
- Highlight filters, such as "Reportage cameras"
- Further filters such as format, country of manufacture or year of manufacture
- Display along a timeline
- Storytelling area: objects are embedded in interactive stories



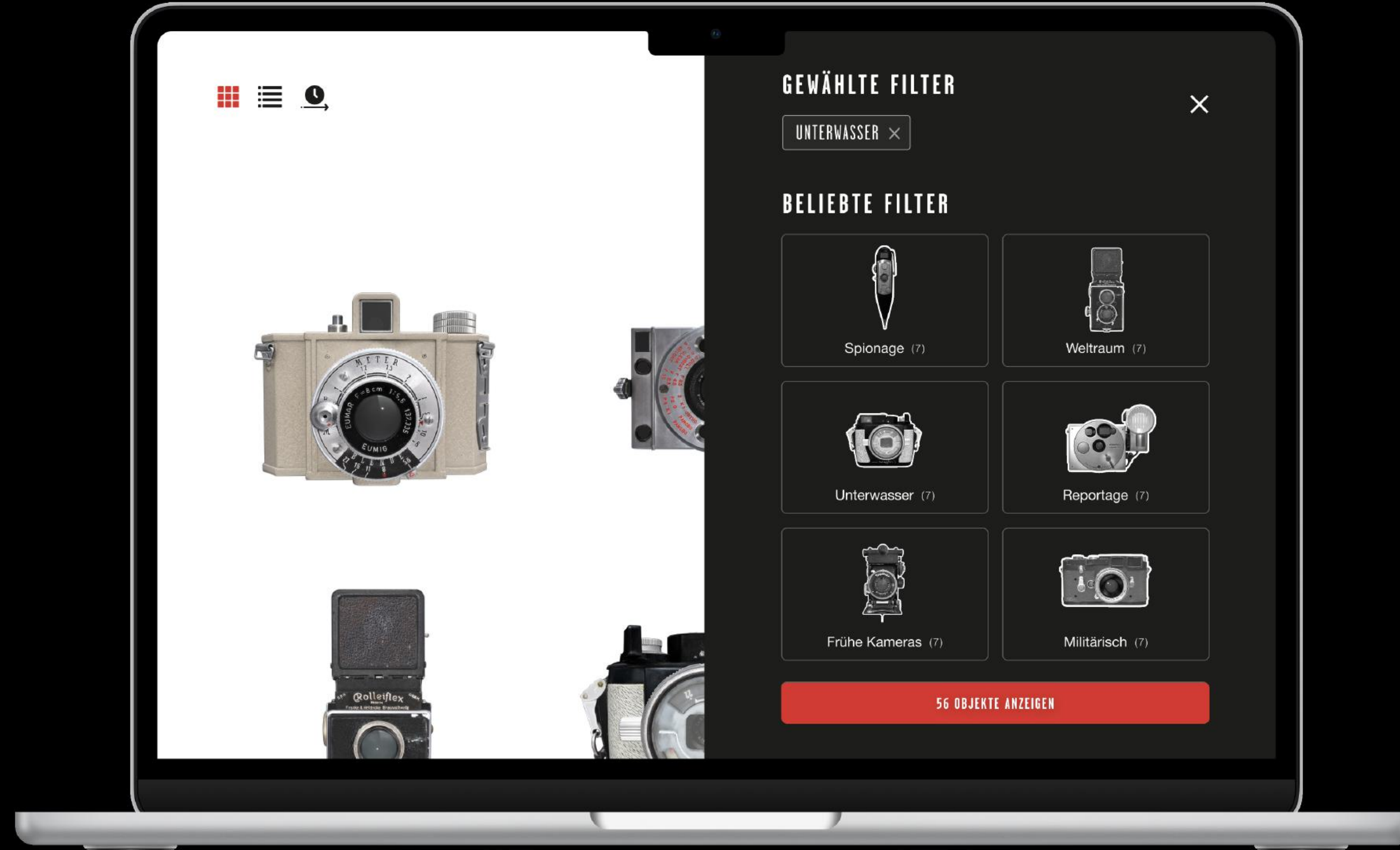

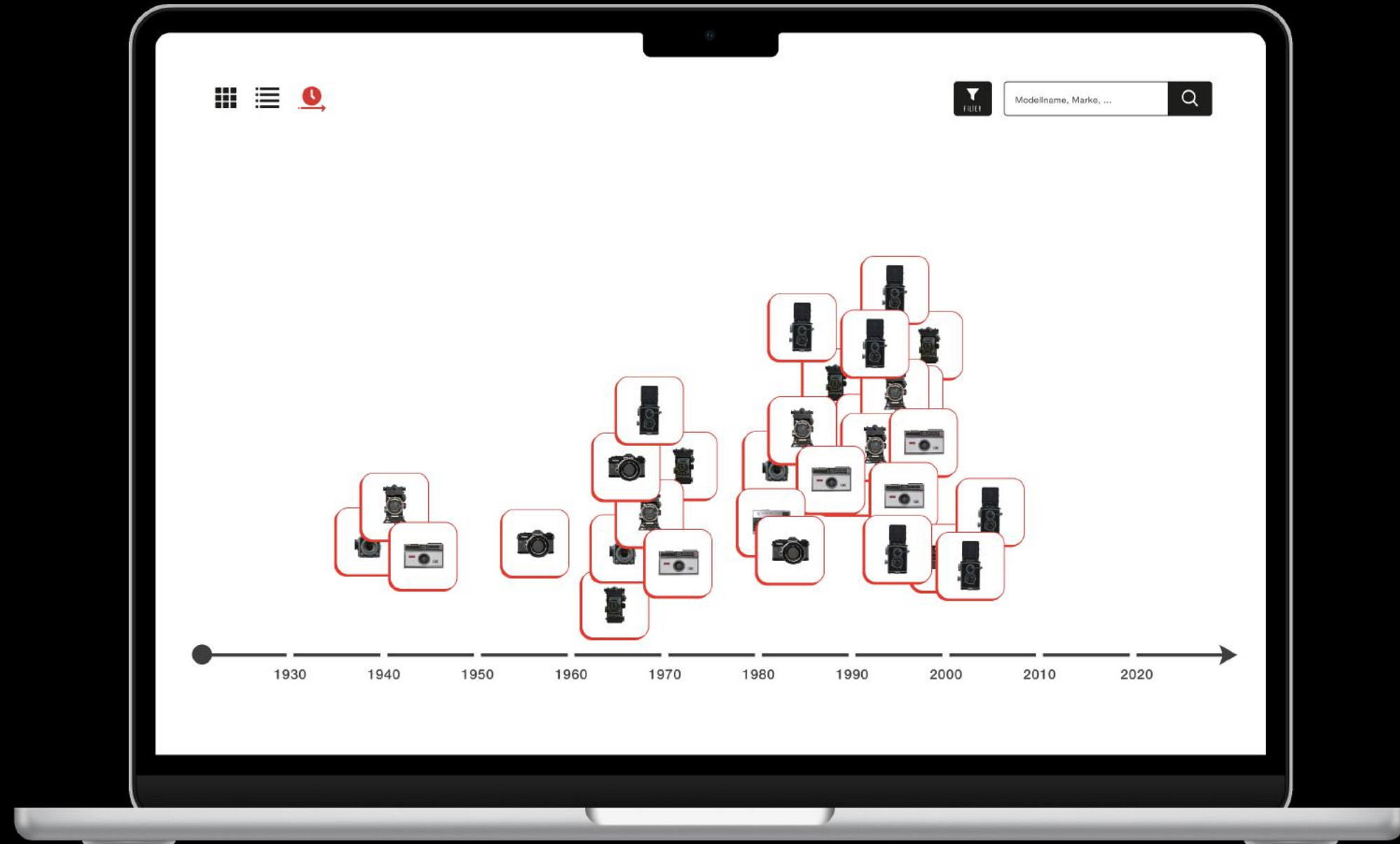

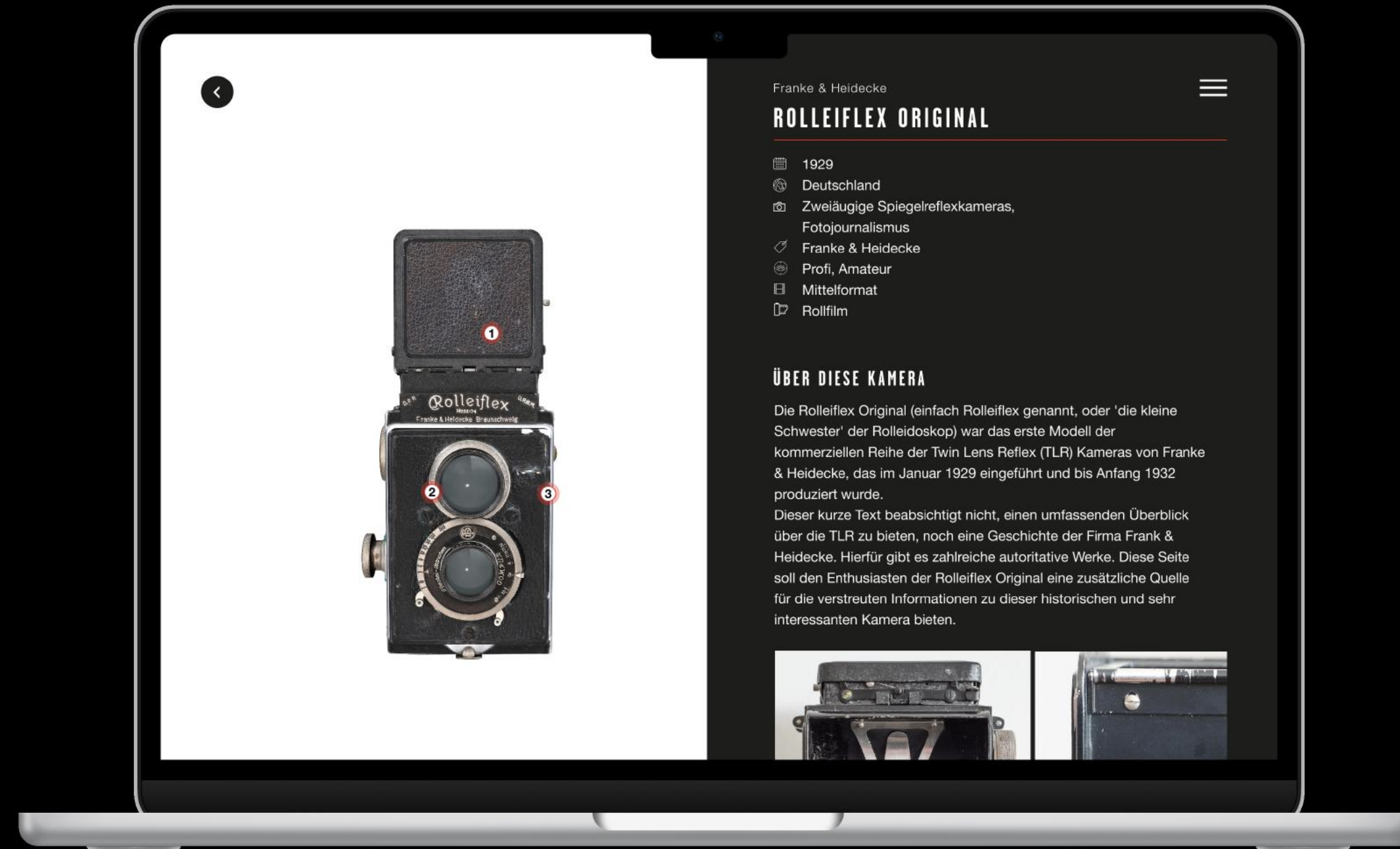

Franke & Heidecke

ROLLEIFLEX ORIGINAL

- 📅 1929
- 🇩🇪 Deutschland
- 📷 Zweiäugige Spiegelreflexkameras,
Fotojournalismus
- ✓ Franke & Heidecke
- 👤 Profi, Amateur
- 📐 Mittelformat
- 🎞 Rollfilm

ÜBER DIESE KAMERA

Die Rolleiflex Original (einfach Rolleiflex genannt, oder 'die kleine Schwester' der Rolleidoskop) war das erste Modell der kommerziellen Reihe der Twin Lens Reflex (TLR) Kameras von Franke & Heidecke, das im Januar 1929 eingeführt und bis Anfang 1932 produziert wurde.

Dieser kurze Text beabsichtigt nicht, einen umfassenden Überblick über die TLR zu bieten, noch eine Geschichte der Firma Franke & Heidecke. Hierfür gibt es zahlreiche autoritative Werke. Diese Seite soll den Enthusiasten der Rolleiflex Original eine zusätzliche Quelle für die verstreuten Informationen zu dieser historischen und sehr interessanten Kamera bieten.

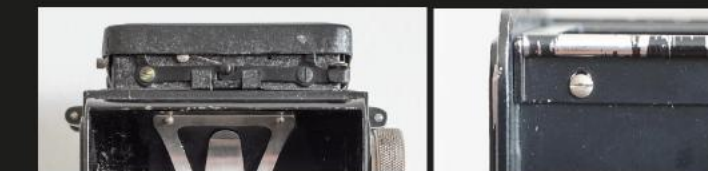

3D Exploration



Stiftung Preußische Schlösser & Gärten Berlin Brandenburg

fluxguide is developing an online collection explorer for the East Asian Porcelain Collection. The digital archive is available as a web application for mobile and desktop and can be expanded to include other collections. The collection can be explored interactively using exciting content types (e.g. annotated images, "story images" and visualisations).

- Freely explore objects via intuitive filter function with icons
- Display as a grid, list and visualisation view
- Multimedia storytelling with different content types
- 360° images
- Glossary
- Scientific essays
- Multilingual & modularly expandable
- Interface to collection management system

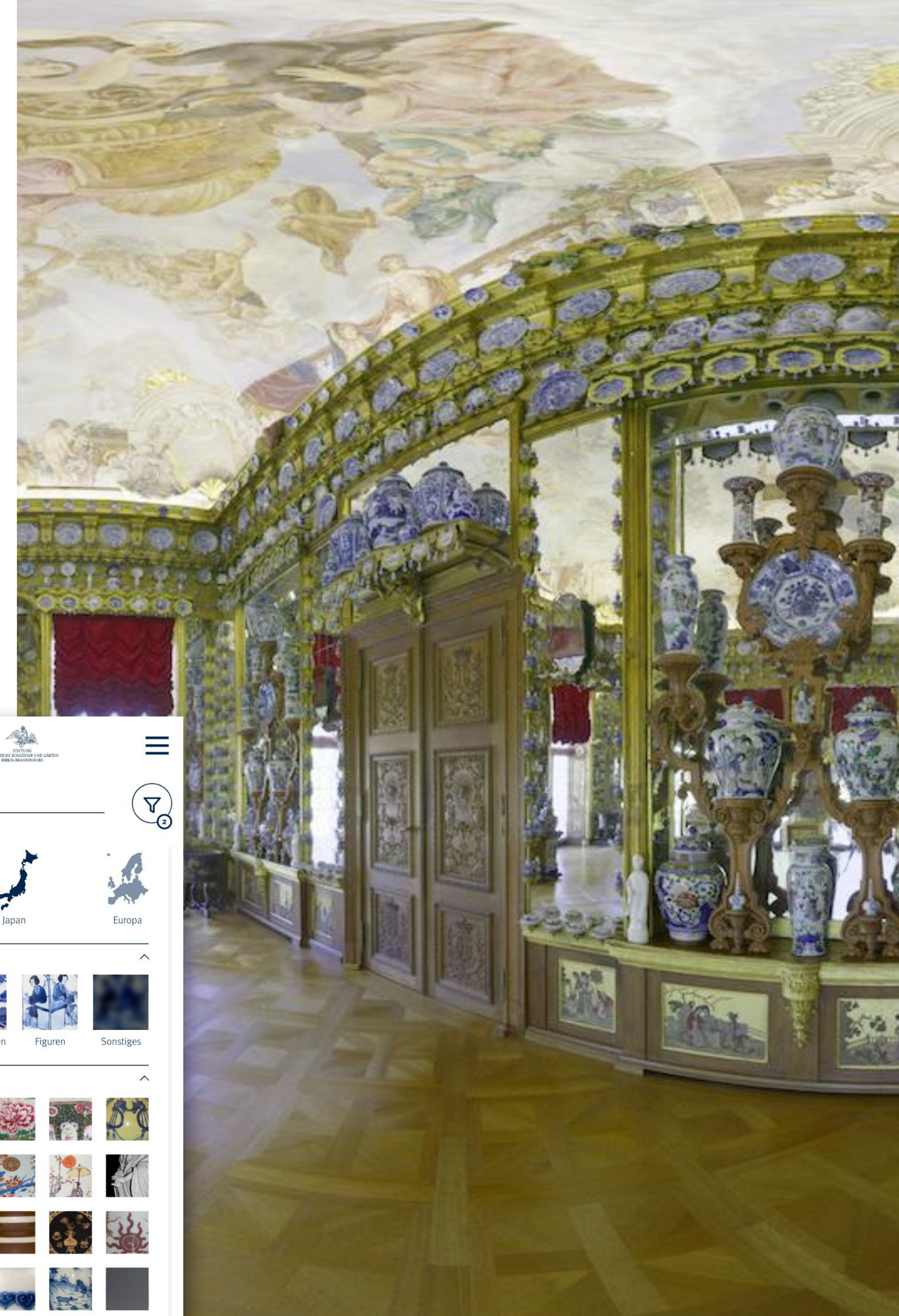
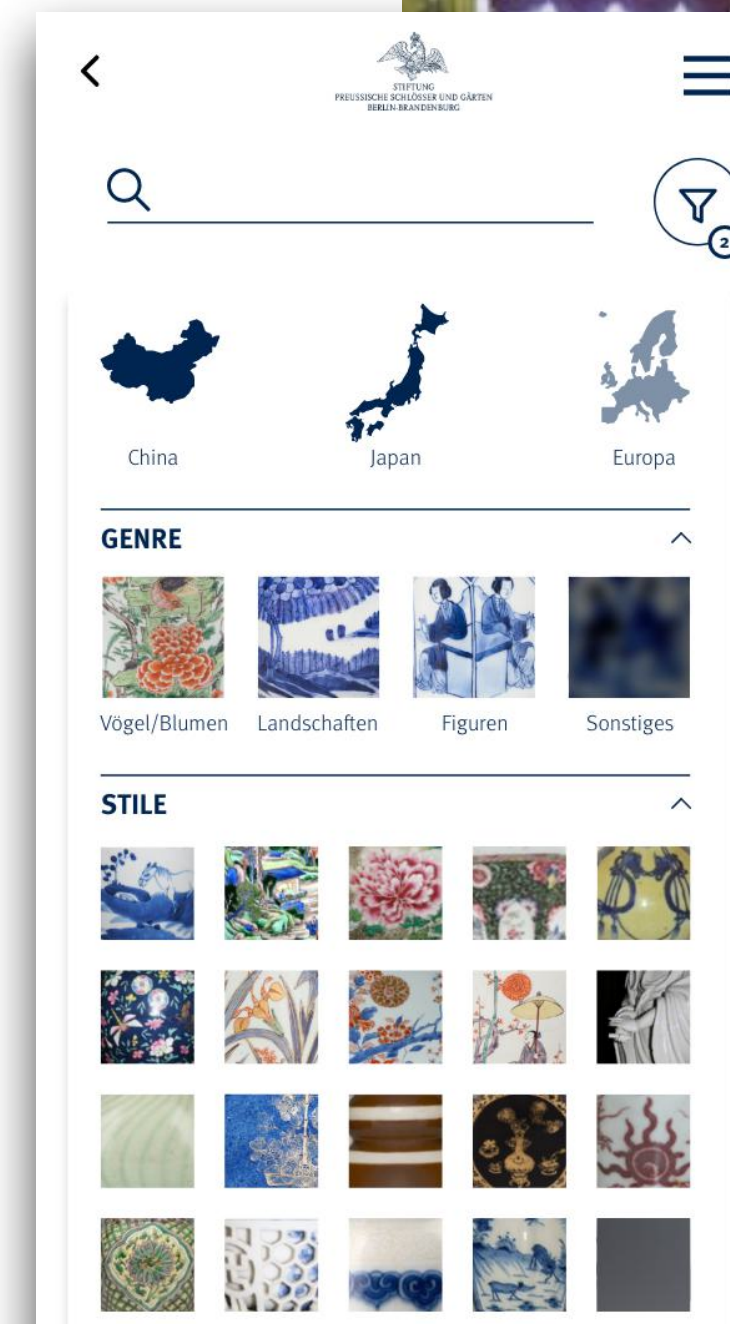

STIFTUNG PREUSSISCHE SCHLÖSSER UND GÄRTEN BERLIN-BRANDENBURG

HOME SAMMLUNG 360°-ANSICHT GESCHICHTEN AUFSÄTZE GLOSSAR

DE ZU SPSG

OSTASIATISCHES PORZELLAN SAMMLUNG ERKUNDEN

Ansicht Favoriten Teilen Filter

Suchen Suchen Suchen Suchen Suchen

2483 Ergebnisse (von 2483)



SOGENANNT DRAGONERVASE MIT DECKEL



STEHENDE GUANYIN



STEHENDE GUANYIN

HERKUNFT

Japan Europa China

STILE

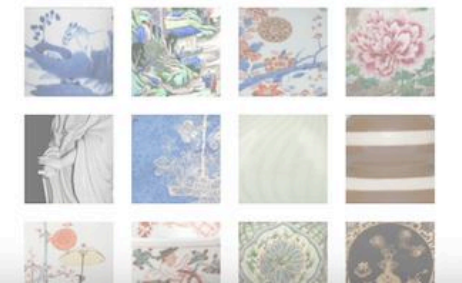

STIFTUNG PREUSSISCHE SCHLÖSSER UND GÄRTEN BERLIN-BRANDENBURG

HOME SAMMLUNG 360°-ANSICHT GESCHICHTEN AUFSÄTZE GLOSSAR

DE ZU SPSG

OSTASIATISCHES PORZELLAN SAMMLUNG ERKUNDEN

Ansicht Favoriten Teilen Filter

Suchen Suchen Suchen Suchen Suchen

179 Ergebnisse (von 2483) Filter: Japan Filter löschen



GOLDFISCHBECKEN MIT VOGEL- UND BLUMENMALEREI IM IMARI-STIL

JARDINIÈRE, GOLDFISCHBECKEN MIT BLUMENMALEREI IM IMARI STIL



JARDINIÈRE, CACHEPOT BZW. GOLDFISCHBECKEN MIT VOGEL- UND BLUMENMALEREI IM IMARI STIL

VASE MIT BLUMEN- UND LANDSCHAFTSMALEREI IM IMARI STIL

JARDINIÈRE, GOLDFISCHBECKEN MIT BLUMENMALEREI IM IMARI STIL



GROSSE DECKELVASE MIT

HERKUNFT

Japan Europa China

STILE

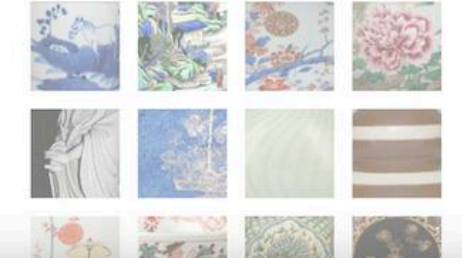

STIFTUNG PREUSSISCHE SCHLÖSSER UND GÄRTEN BERLIN-BRANDENBURG

Suchen Suchen Suchen Suchen Suchen

HERKUNFT

China Japan Europa

GENRE

Vögel/Blumen Landschaften Figuren Sonstiges

STILE

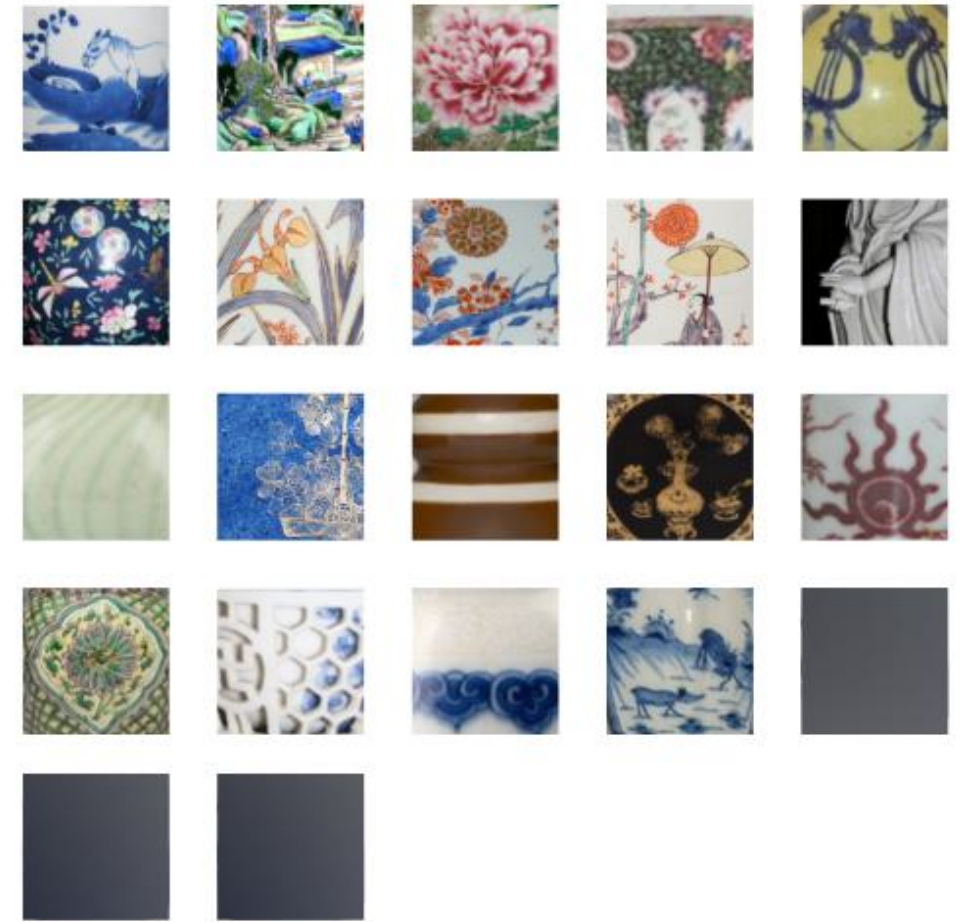

Filter anwenden



STIFTUNG
PREUSSISCHE SCHLÖSSER UND GÄRTEN
BERLIN-BRANDENBURG





DE

ZU SPSG

HOME SAMMLUNG 360°-ANSICHT GESCHICHTEN AUFSÄTZE GLOSSAR

OSTASIATISCHES PORZELLAN SAMMLUNG ERKUNDEN

Ansicht   

Suchen    

179 Ergebnisse (von 2483) Filter: **Japan** [Filter löschen](#)

Gruppieren nach:
Gefäßtyp



Schale (Gefäß) Tasse Teller Terrine Trin

Großer Teller im Imari-Stil mit nicht
gedeutetem europäischen Wappen im
Spiegel
Teller

1646



DER GROSSE KURFÜRST UND LUISE HENRIETTE VON ORANIEN

Die Geschichte der ostasiatischen Porzellane in den brandenburgisch-preußischen Schlössern beginnt mit einer Hochzeit. Am 7. Dezember 1646 heirateten in Den Haag Kurfürst Friedrich Wilhelm und die niederländische Prinzessin Luise Henriette von Oranien. Das Paar wohnt zuerst an der niederländischen Grenze, in Kleve, bevor es 1649 ein Jahr nach dem Ende des 30jährigen Krieges, nach Berlin zurückkehrt.

Der Kurfürst – den man später den Großen Kurfürst nennen sollte - erhoffte sich von seiner Ehe neben privatem Glück auch Nutzen und Gewinn für sein Territorium, denn Luise Henriettes Vater regierte als Statthalter die Niederlande und damit das damals vor allem auf dem Gebiet der Landwirtschaft und des Schiffbaus fortschrittlichste Land Europas. Seit 1602 dominierten die Niederlande mit der **Vereinigten Ostindischen Kompanie (VOC)** zudem den Handel mit Indien, Südostasien und China.

Nach oben

TROCKNEN- UND ABDREHPROZESS, KOBALTMALEREI UND ROHGLASIEREN

Einmal getrocknet wurden die Rohlinge mit einem messerscharfen Werkzeug hauchdünn abgedreht, anschließend mit Kobalt bemalt und glasiert.



VIDEO



Traditionelle arbeitsteilige Herstellung von Porzellanschalen mit kobaltblauer Unterglasurmalerei im Guyao

Nach oben

DAS WEISSE GOLD

Porzellan ist ein einzigartiges Produkt: es ist hart, wasserundurchlässig, hitze- und säurefest, beinahe unbegrenzt form- und einsetzbar und wunderschön. Zudem ist es „dünnwandig und durchscheinend wie Papier, von feinem Klang, weiß und wohligh zu berühren wie Jade“.

Was genau man als Porzellan bezeichnet, ist allerdings unterschiedlich. Nach westlicher Definition spricht man nur dann von Porzellan, wenn das Material eine bestimmte chemische Zusammensetzung hat und die Form bei einer bestimmten Temperatur gebrannt wird. Nach chinesischem Verständnis sind die Grenzen zwischen Porzellan und Steinzeug fließender. Hier unterteilt man eher entsprechend sinnlich wahrnehmbarer Eigenschaften zwischen „**Yáo**“ (**weicher irdener Scherben**) und „**Ci**“ (**fester klingender Scherben**).

Die „Erfindung“ des Porzellans lässt sich in Asien daher keinem präzisen Datum zuordnen. Sicher ist nur, dass ab der **Tang-Dynastie** (618–907) in China bemalte Keramik hergestellt wurde, die man viel später auch im Westen als Porzellan bezeichnen würde.





Abbildung 1 / 4



Nach oben

BERÜHMTE KERAMIKZENTREN DER SONG- UND YUAN-DYNASTIE



HEUTIGES CHINA

DING-BRENNOFEN
JUN-BRENNOFEN
RU-BRENNOFEN
GUAN-BRENNOFEN
GE-BRENNOFEN

RU-BRENNOFEN 汝窑 [窯] Rǔ Yáo 1106–1127

Nördliche Song-Dynastie unter Kaiser Zhezong 1085–1110 und Huizong 1110–1125, Ruzhou, Provinz

EU R&D project „InTaVia“

Collection visualization and storytelling

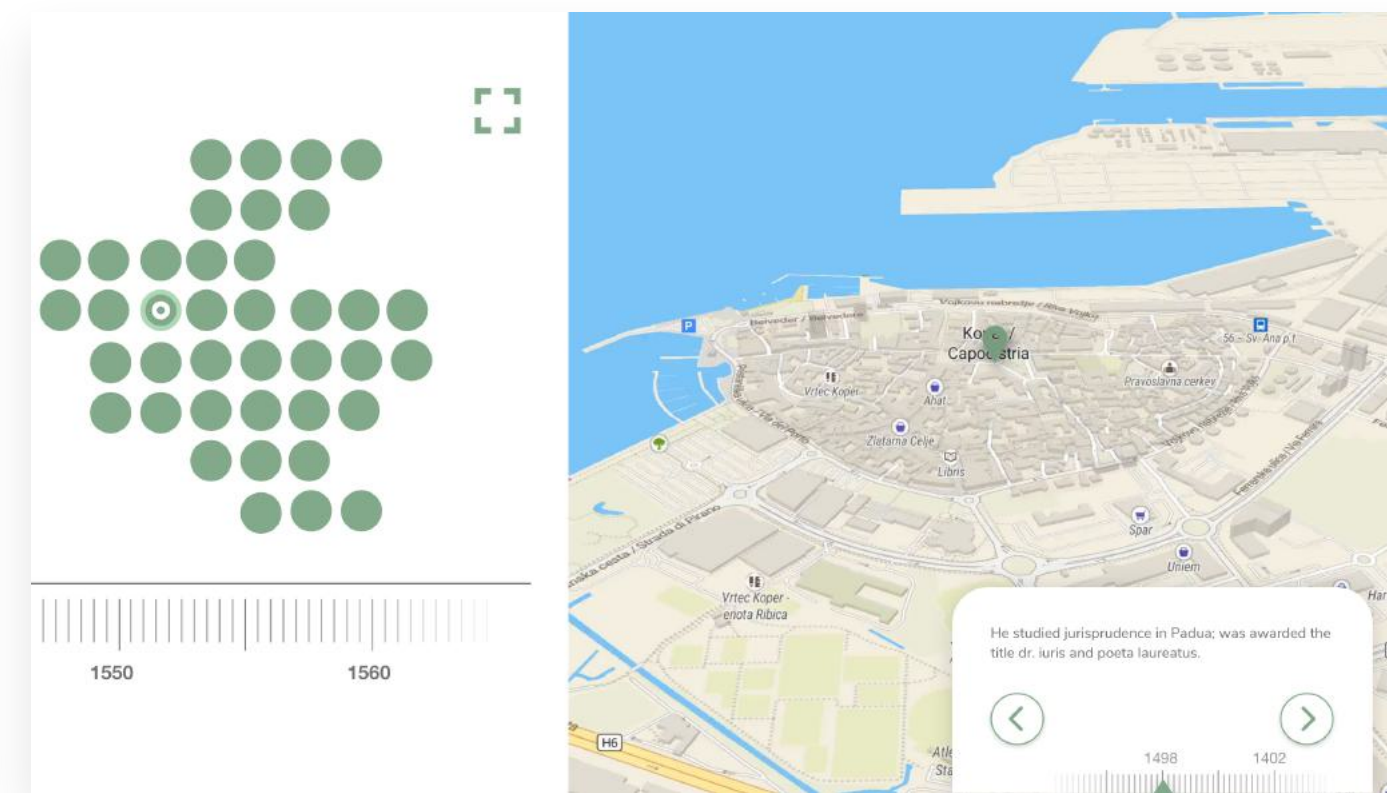
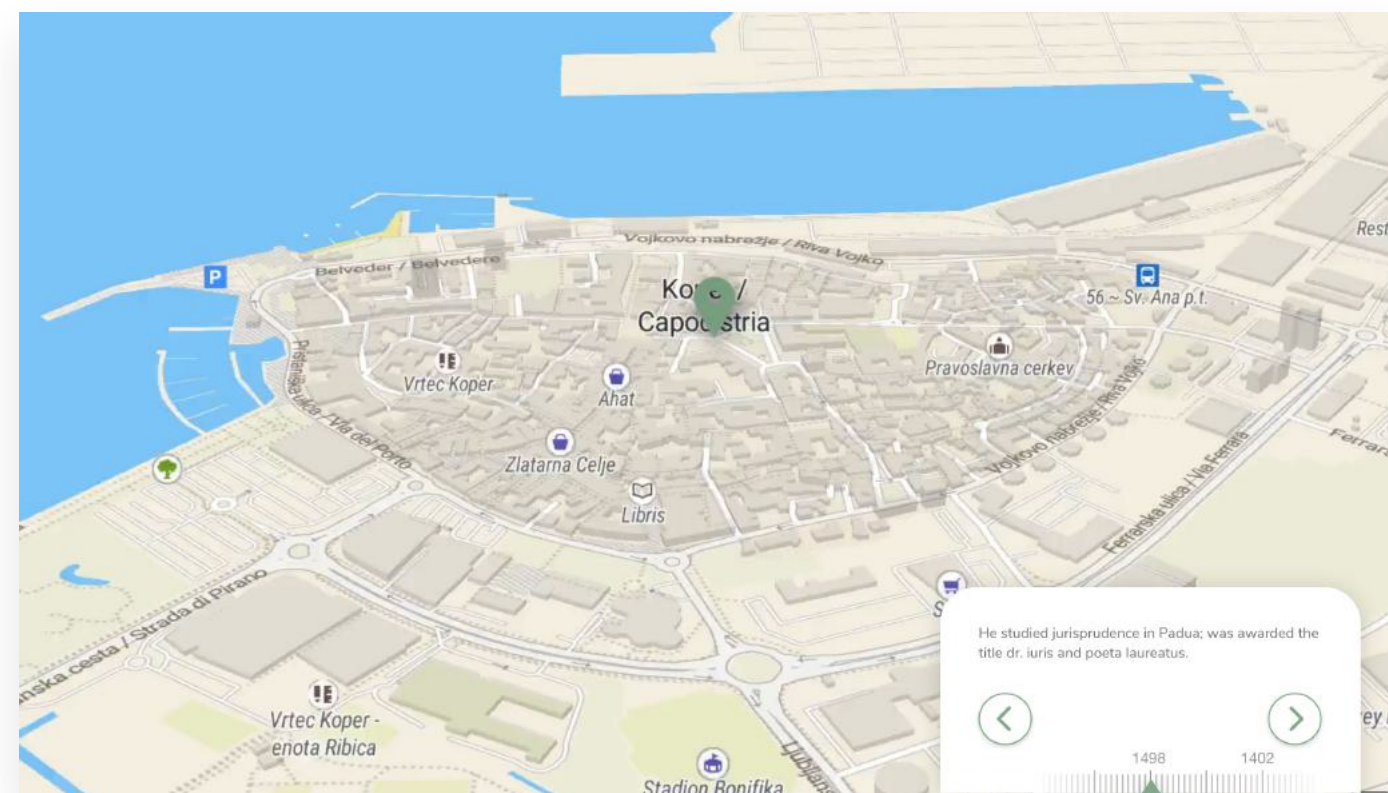
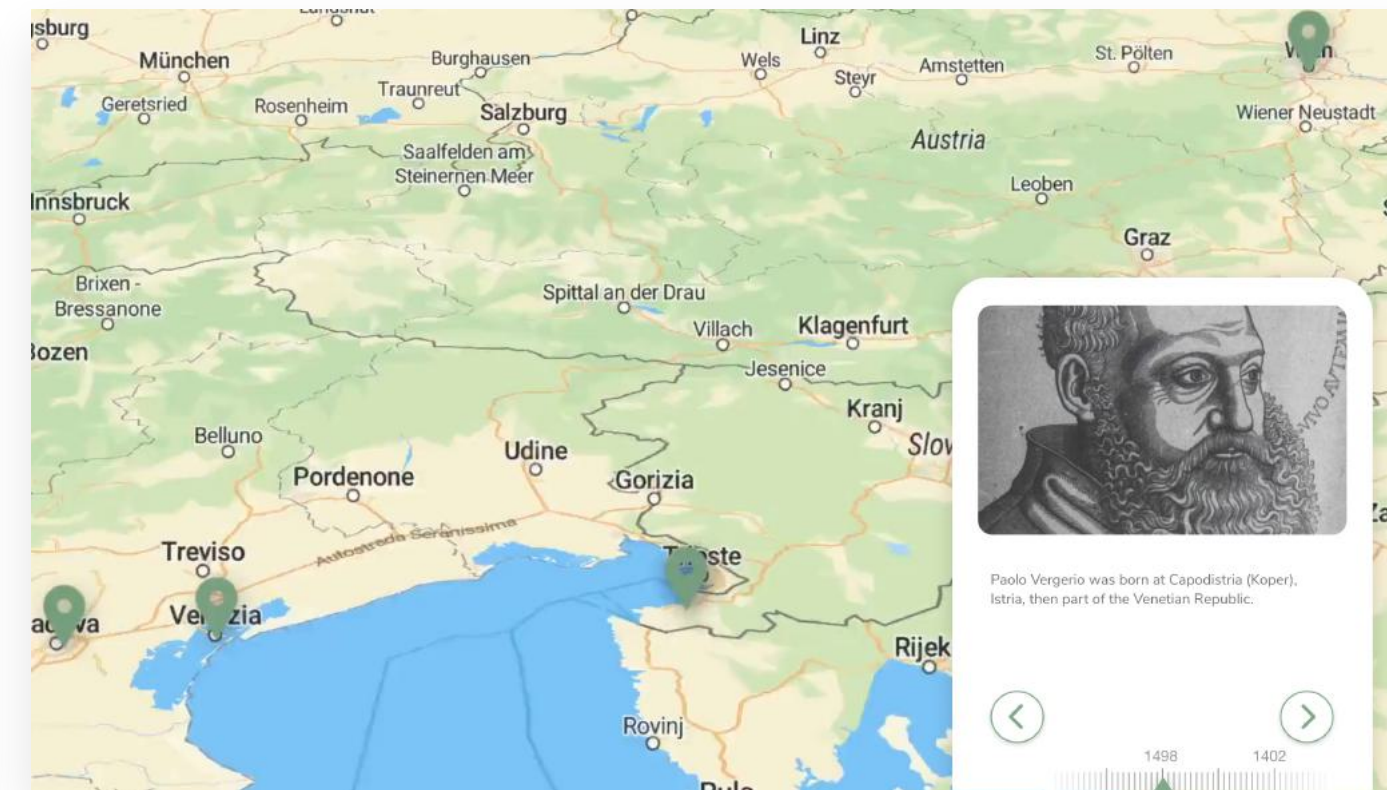

About fluxguide

Explore culture in new ways

fluxguide develops digital solutions for knowledge exploration in the areas of culture, science, learning and smart cities worldwide. We provide consulting, conceptualization and full implementation of customized, digital experiences for cultural heritage institutions, corporations, public authorities, and R&D. With 10+ years of international experience, open mindedness, and state-of-the-art technology we create strong & unprecedented solutions. We drive innovation and deliver via partners in the US, South America, Middle East, and Asia. Be inspired!

Internationale Best-Practices:

Kennedy Space Center (USA) | Deutsches Museum (Munich) | Arvo Pärt Centre (Estonia) |
Deutsches Technikmuseum (Berlin) | Deutsches Bergbau-Museum (Bochum) | Dom Museum (Vienna) | DB
Museum (Nuremberg) | Kunst Haus Wien (Vienna) | Nasher Museum (USA) | Naturmuseum St. Gallen
(Switzerland) | Wälderhaus (Hamburg) | Stadtpalais - Museum für Stuttgart | Virtuality Center (Saudi Arabia) |
KHM Museumsverband (Vienna) | Porsche Museum (Stuttgart) | Kölner Dom (Cologne)

More references: www.fluxguide.com

2011
fluxguide Company Foundation

100+
Successful Projects

17
Employees in Vienna

10+
Awards

Since 2021
Member of the
Culture Software Group

About fluxguide

Leading in research & development

fluxguide aims to stay up-to-date and embody technical excellence through permanent international research collaborations. Through EU-wide research projects, cooperation with universities and companies, we try not only to stay at the cutting edge of technological, conceptual and museum pedagogical development, but rather to develop these significantly further. In many areas, we have been able to establish ourselves as a global first mover, e.g. when it comes to enabling visitor participation through mobile technologies, using augmented reality in public spaces, collecting data on the move, or pushing the integration of school classes in the latest educational technology.

Award-winning solutions and projects

fluxguide was not only able to inspire customers and museum visitors, but also independent juries. fluxguide's projects and solutions have received multiple awards and prizes.

Workshops & Concepts

Using proven methods and expertise from the field, we jointly design the holistic, digital exhibition space – this also includes time and budget planning.

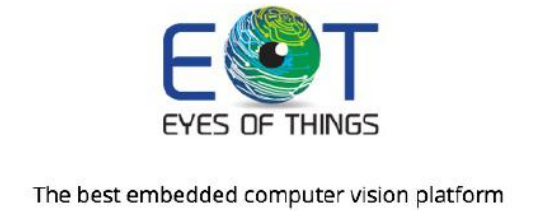
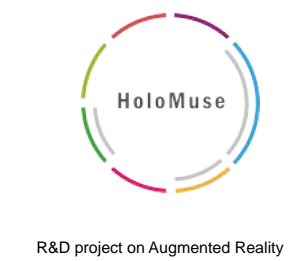

fluxguide is part of the Culture Software Group

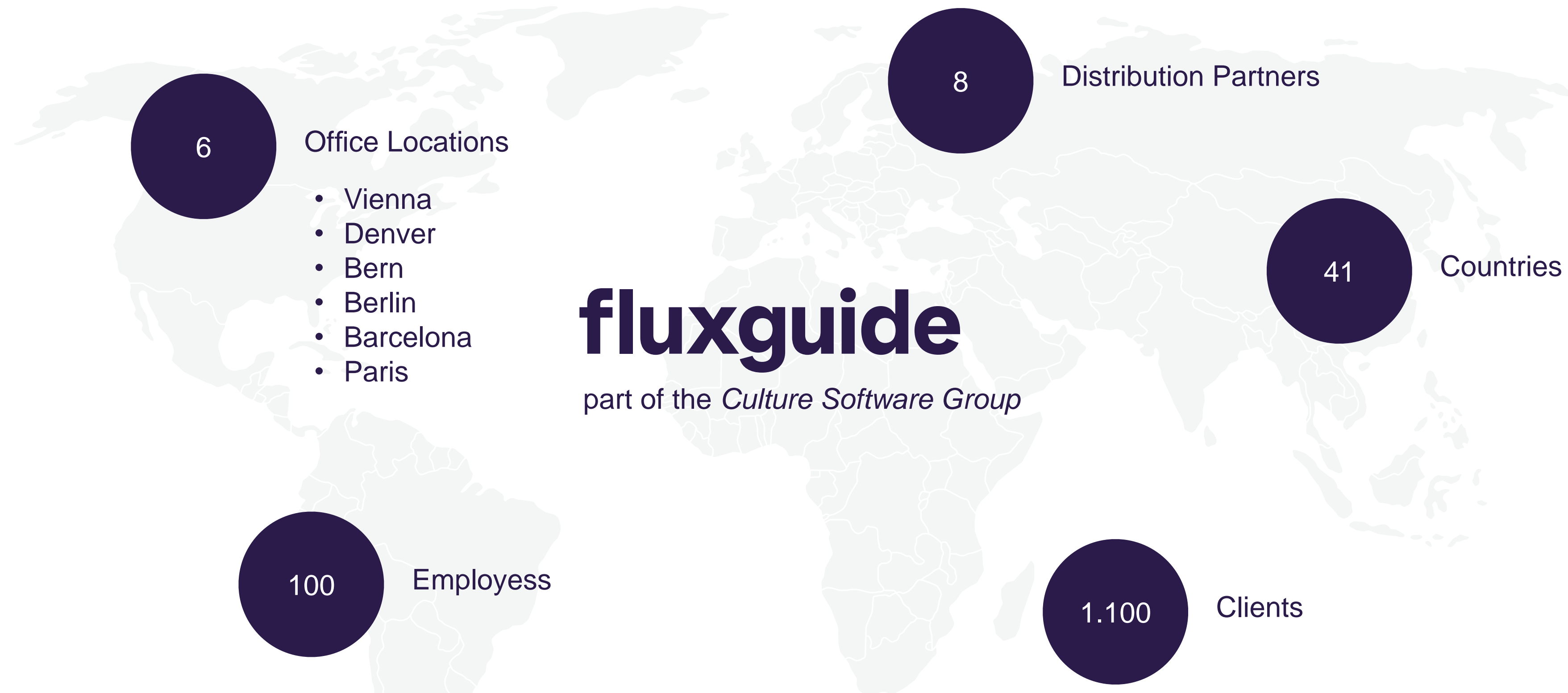

fluxguide is part of the Culture Software Group. The CSG unites the most advanced digital services for the cultural sector. Together with our partner zetcom - the market-leading software provider in the field of collection management - we implement innovative high-end solutions for cultural institutions. Our work is based on 20 years of international experience, state-of-the-art technology and a deep understanding of the interface between culture & digital.

Culture Software Group – international projects



Staatliche Museen zu Berlin
Preußischer Kulturbesitz

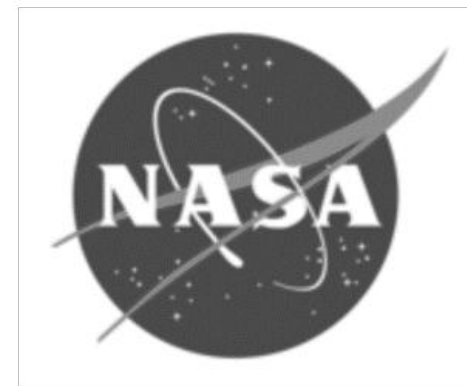

FONDATION LOUIS VUITTON

أرامكو السعودية
Saudi Aramco



Your personal contact



Linnéa Richter

linnea@fluxguide.com

+43 660 77 274 19

Website & Blog

fluxguide Website

www.fluxguide.com

Blog – fluxguide Puls

www.fluxguide.com/puls

Social Media

youtube.com/fluxguide

facebook.com/fluxguide

instagram.com/fluxguide_vienna/

twitter.com/Fluxguide

www.fluxguide.com